

JUDICIAL CANDIDATE / OFFICEHOLDER CAMPAIGN FINANCE REPORT

**FORM JC/OH
COVER SHEET PG 1**

The JC/OH Instruction Guide explains how to complete this form.		1 Filer ID (Ethics Commission Filers)	2 Total pages filed:
3 CANDIDATE / OFFICEHOLDER NAME	MS / MRS / MR	FIRST	MI
	NICKNAME	LAST	SUFFIX
4 CANDIDATE / OFFICEHOLDER MAILING ADDRESS <input type="checkbox"/> Change of Address	ADDRESS / PO BOX;	APT / SUITE #;	CITY; STATE; ZIP CODE
5 CANDIDATE / OFFICEHOLDER PHONE	AREA CODE	PHONE NUMBER	EXTENSION
6 CAMPAIGN TREASURER NAME	MS / MRS / MR	FIRST	MI
	NICKNAME	LAST	SUFFIX
7 CAMPAIGN TREASURER ADDRESS (Residence or Business)	STREET ADDRESS (NO PO BOX PLEASE); APT / SUITE #; CITY; STATE; ZIP CODE		
8 CAMPAIGN TREASURER PHONE	AREA CODE	PHONE NUMBER	EXTENSION
9 REPORT TYPE	<input type="checkbox"/> January 15	<input type="checkbox"/> 30th day before election	<input type="checkbox"/> Runoff
	<input checked="" type="checkbox"/> July 15	<input type="checkbox"/> 8th day before election	<input type="checkbox"/> Exceeded Modified Reporting Limit
10 PERIOD COVERED	Month	Day	Year
	Month	Day	Year
11 ELECTION	ELECTION DATE		ELECTION TYPE
	Month	Day	Year
12 OFFICE	OFFICE HELD (if any)		13 OFFICE SOUGHT (if known)
	OFFICE HELD (if any)		
14 NOTICE FROM POLITICAL COMMITTEE(S) <input type="checkbox"/> Additional Pages	THIS BOX IS FOR NOTICE OF POLITICAL CONTRIBUTIONS ACCEPTED OR POLITICAL EXPENDITURES MADE BY POLITICAL COMMITTEES TO SUPPORT THE CANDIDATE / OFFICEHOLDER. THESE EXPENDITURES MAY HAVE BEEN MADE WITHOUT THE CANDIDATE'S OR OFFICEHOLDER'S KNOWLEDGE OR CONSENT. CANDIDATES AND OFFICEHOLDERS ARE REQUIRED TO REPORT THIS INFORMATION ONLY IF THEY RECEIVE NOTICE OF SUCH EXPENDITURES.		
	COMMITTEE TYPE	COMMITTEE NAME	
	<input type="checkbox"/> GENERAL	COMMITTEE ADDRESS	
	<input type="checkbox"/> SPECIFIC	COMMITTEE CAMPAIGN TREASURER NAME	
		COMMITTEE CAMPAIGN TREASURER ADDRESS	

OFFICE USE ONLY

Date Received

RECEIVED

JUL 10 2023

Date Hand-delivered or Date Postmarked

Receipt #	Amount \$
Date Processed	
Date Imaged	

GO TO PAGE 2

JUDICIAL CANDIDATE / OFFICEHOLDER CAMPAIGN FINANCE REPORT

FORM JC/OH
COVER SHEET PG 2

15 JC/OH NAME		16 Filer ID (Ethics Commission Filers)
17 CONTRIBUTION TOTALS	1. TOTAL UNITEMIZED POLITICAL CONTRIBUTIONS (OTHER THAN PLEDGES, LOANS, OR GUARANTEES OF LOANS, OR CONTRIBUTIONS MADE ELECTRONICALLY)	\$
	2. TOTAL POLITICAL CONTRIBUTIONS (OTHER THAN PLEDGES, LOANS, OR GUARANTEES OF LOANS)	\$
EXPENDITURE TOTALS	3. TOTAL UNITEMIZED POLITICAL EXPENDITURE.	\$
	4. TOTAL POLITICAL EXPENDITURES	\$
CONTRIBUTION BALANCE	5. TOTAL POLITICAL CONTRIBUTIONS MAINTAINED AS OF THE LAST DAY OF REPORTING PERIOD	\$ 264.61
OUTSTANDING LOAN TOTALS	6. TOTAL PRINCIPAL AMOUNT OF ALL OUTSTANDING LOANS AS OF THE LAST DAY OF THE REPORTING PERIOD	\$

18 SIGNATURE I swear, or affirm, under penalty of perjury, that the accompanying report is true and correct and includes all information required to be reported by me under Title 15, Election Code.

Jessica Bailey
Signature of Candidate/Officeholder

Please complete either option below:

(1) Affidavit

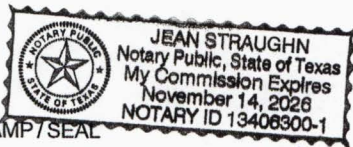

NOTARY STAMP/SEAL



Sworn to and subscribed before me by Jessica Bailey this the 26 day of June, 2023, to certify which, witness my hand and seal of office.

Jean Straughn Jean Straughn
Signature of officer administering oath Printed name of officer administering oath Title of officer administering oath

OR

(2) Unsworn Declaration

My name is _____, and my date of birth is _____.

My address is _____, _____, _____, _____, _____.
(street) (city) (state) (zip code) (country)

Executed in _____ County, State of _____, on the _____ day of _____, 20____.
(month) (year)

Signature of Candidate/Officeholder (Declarant)